

TOWN OF CLAYTON

Service Area-District Bartlett Point Rd

VILLAGE BOUNDARY

PROPOSED DISTRICT

NEW WATER PIPE

EXISTING PIPE
TO BE REPLACE

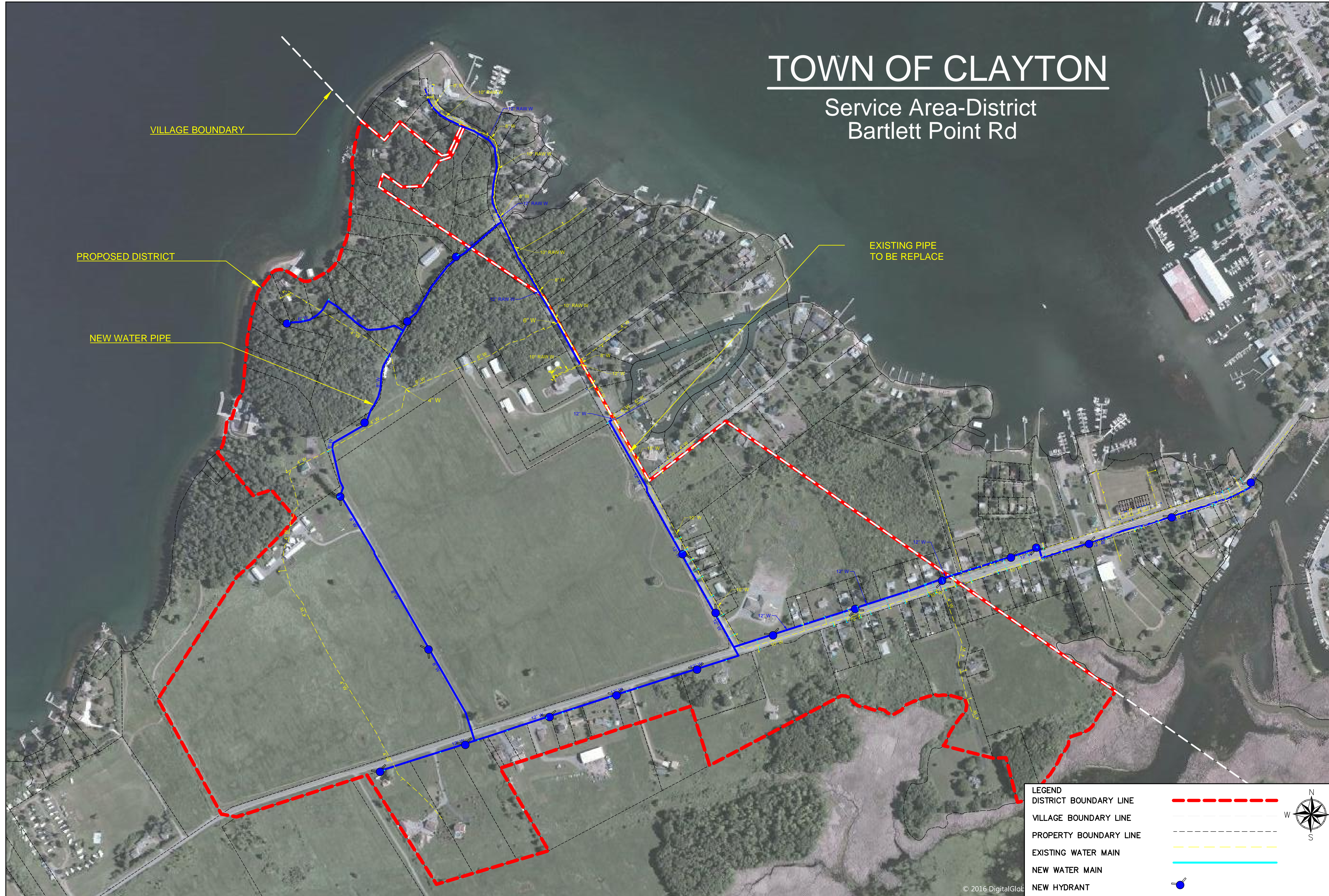

LEGEND

- DISTRICT BOUNDARY LINE ---
- VILLAGE BOUNDARY LINE ---
- PROPERTY BOUNDARY LINE ---
- EXISTING WATER MAIN ---
- NEW WATER MAIN ---
- NEW HYDRANT ●

ST LAWRENCE ENGINEERING DPC
MUNICIPAL AND COMMERCIAL ENGINEERING AND DESIGN
17493 BLIND BAY ROAD, CLAYTON NY 13624
WWW.STLAWRENCEENGINEERING.COM
315/783-6384; 315/408-7443

FOURTH COAST INC
MUNICIPAL CONSULTING - PROJECT DEVELOPMENT AND MANAGEMENT - CONSTRUCTION MANAGEMENT
ENVIRONMENTAL CONSULTING - RENEWABLE ENERGY SYSTEMS AND INSTALLATION
17493 BLIND BAY ROAD, CLAYTON NEW YORK 13624
WWW.FOURTHCOAST.COM 315/408-7443
A NYS CERTIFIED WOMEN OWNED BUSINESS ENTERPRISE

PROJECT: **Town of Clayton
Bartlett Point Rd District**

DRAWING TITLE: **DISTRICT
MAP**

S1

DATE:	CHECKED:	SCALE:
DRAWN:	REVISIONS:	